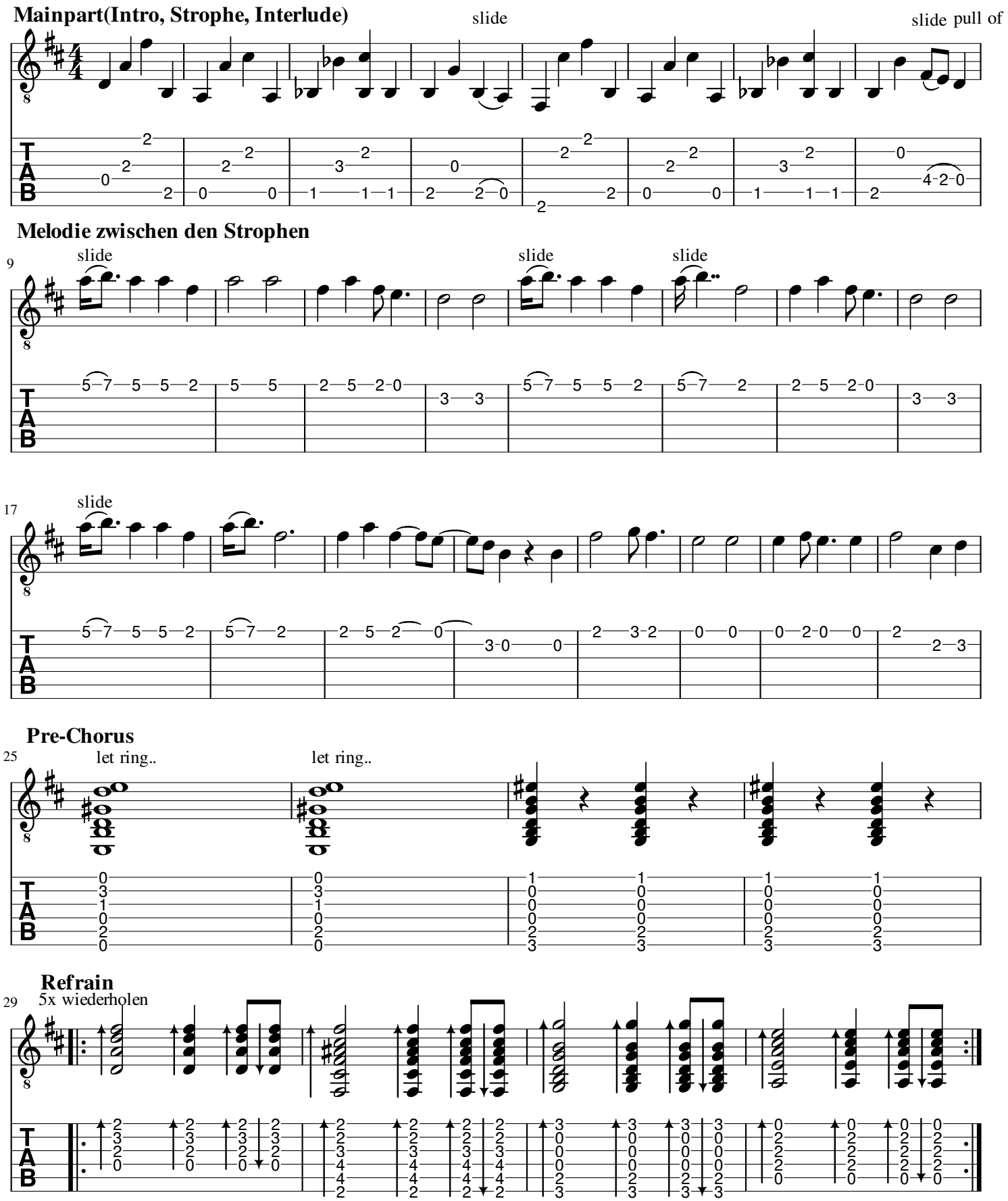boys will be bugs